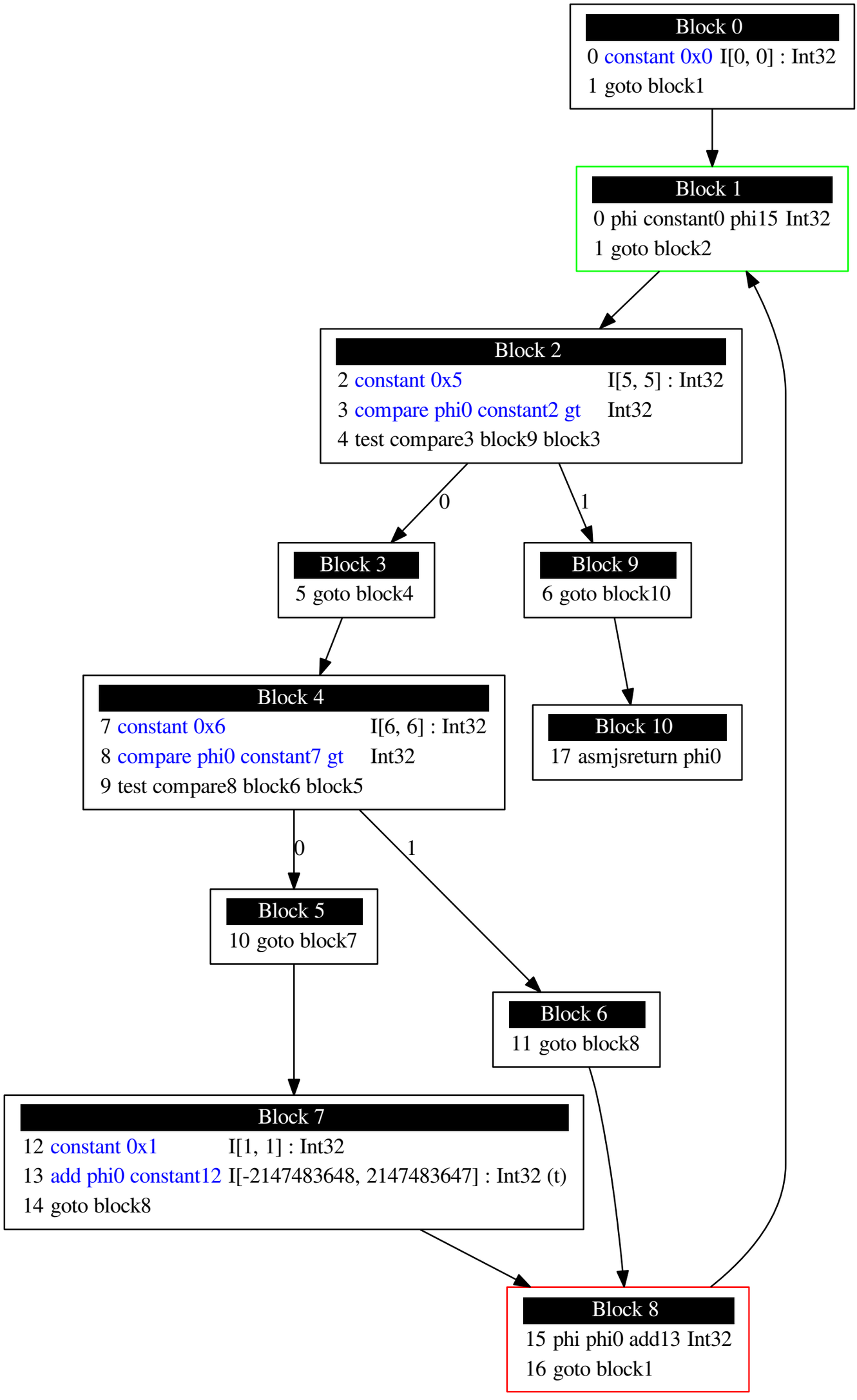Make loops contiguous