SCHEMA

METODOLOGIA DI AUDIT
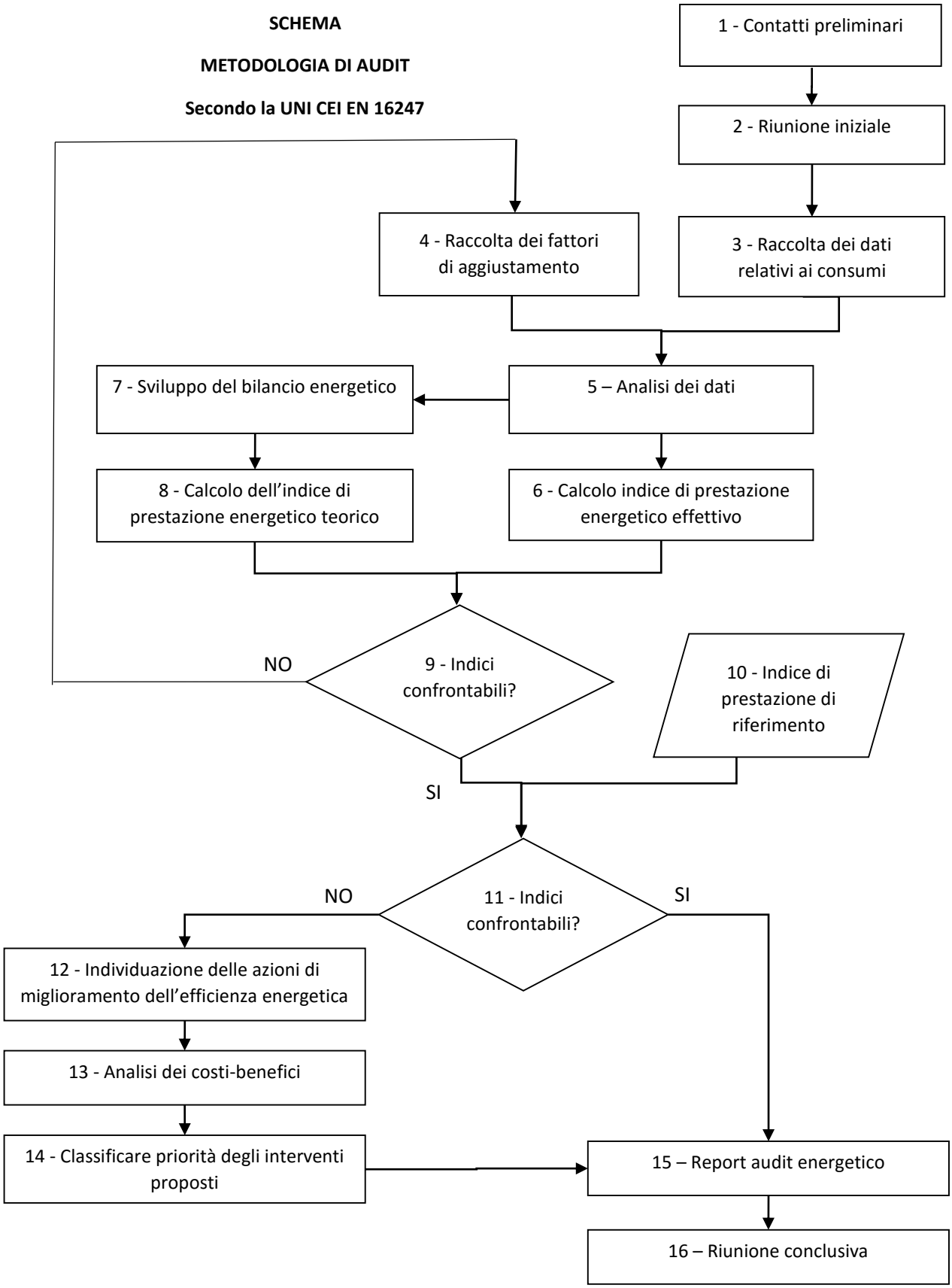
Secondo la UNI CEI EN 16247