

actual „TOOLS -> OPTIONS -> section LIBREOFFICE CALC -> subsection CALCULATE: “: „case sensitive“

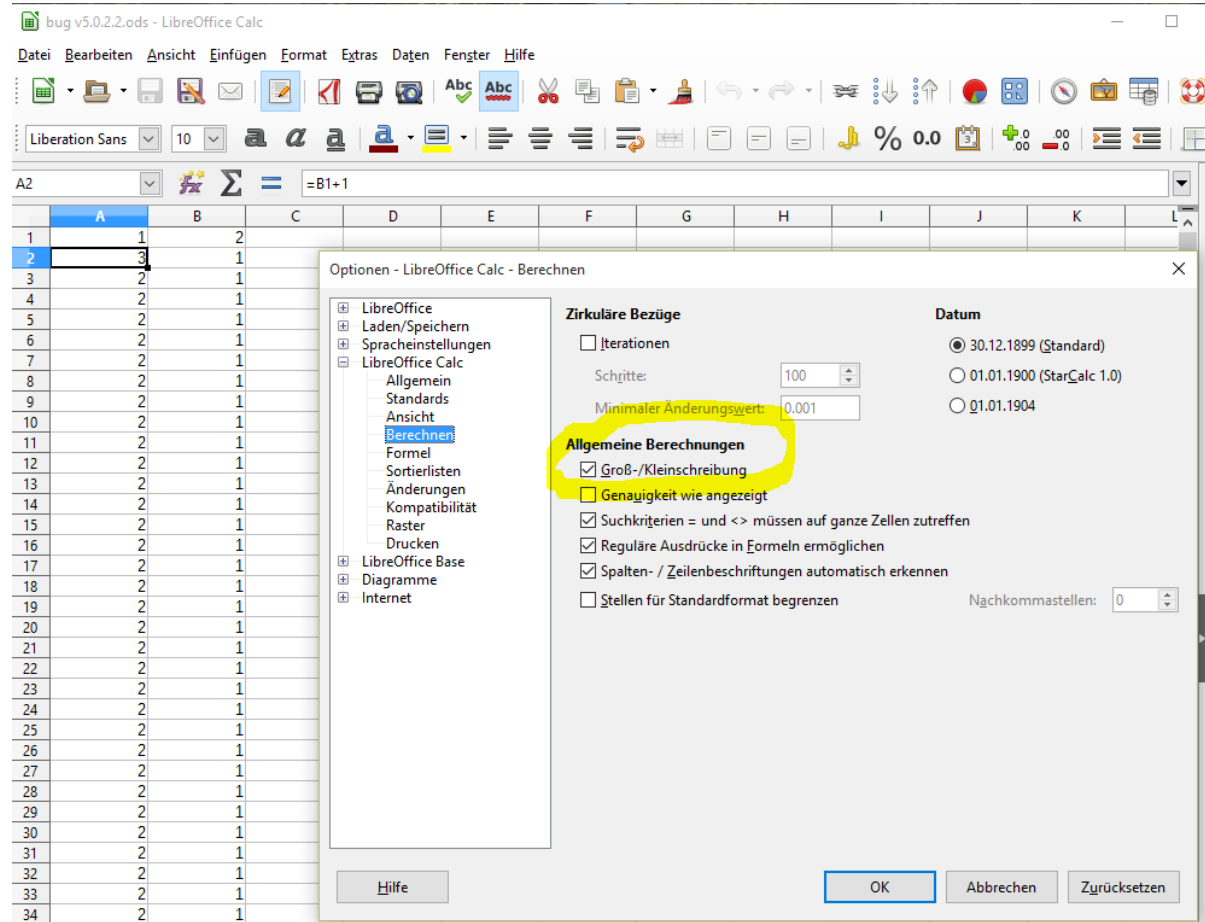

Change setting to „not case sensitive“

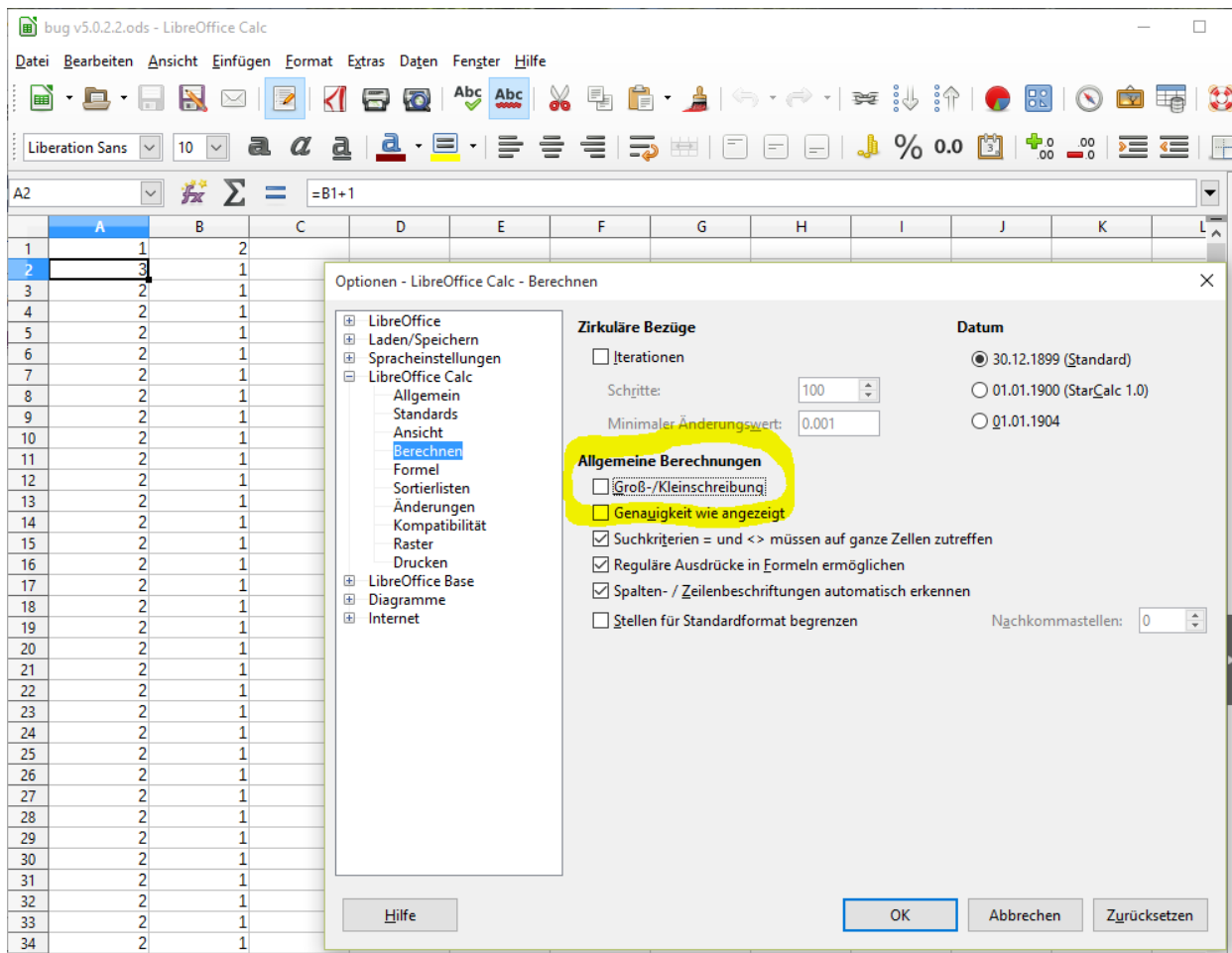

After saving the setting the sheet shows the correct result:

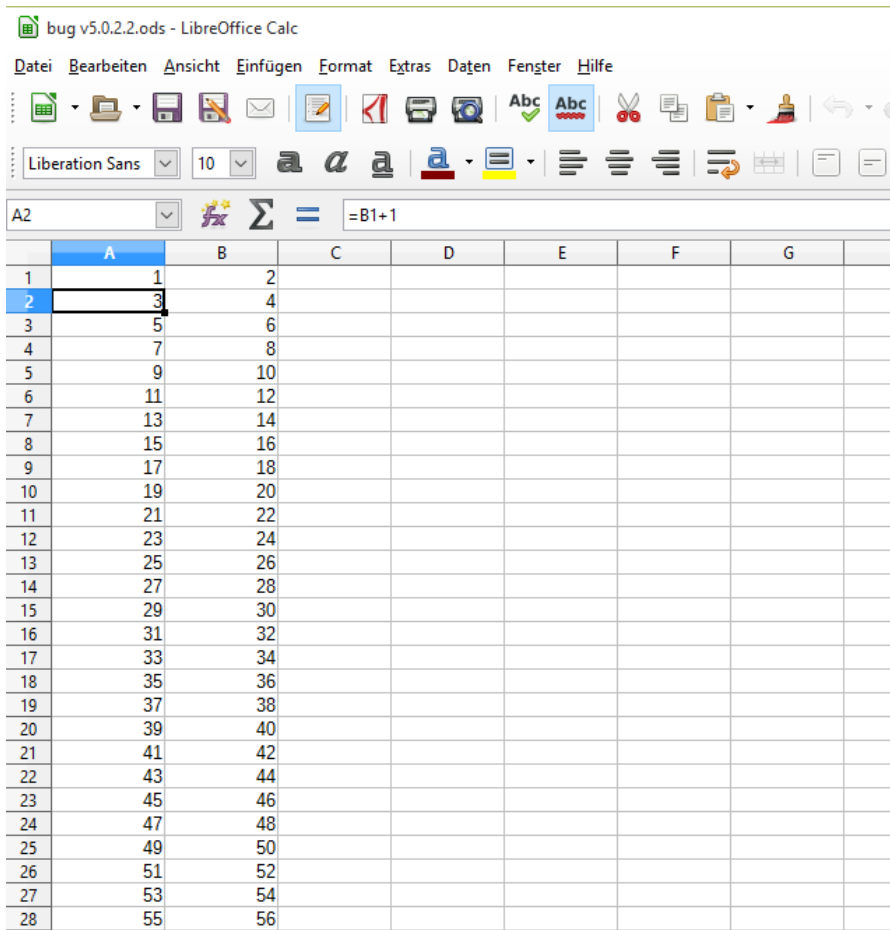

Save Document and reopen it:

	A	B	C	D	E	F	G
1	1	2					
2	3	1					
3	2	1					
4	2	1					
5	2	1					
6	2	1					
7	2	1					
8	2	1					
9	2	1					
10	2	1					
11	2	1					
12	2	1					
13	2	1					
14	2	1					
15	2	1					
16	2	1					
17	2	1					
18	2	1					
19	2	1					
20	2	1					
21	2	1					
22	2	1					
23	2	1					
24	2	1					
25	2	1					
26	2	1					
27	2	1					
28	2	1					
29	2	1					
30	2	1					
31	2	1					

Bug still exists.

Check if settings have been changed:  
NO CHANGES compared to before.

- Zirkuläre Bezüge**
  - Iterationen
  - Schritte: 100
  - Minimaler Änderungswert: 0,001
- Datum**
  - 30.12.1899 (Standard)
  - 01.01.1900 (StarCalc 1.0)
  - 01.01.1904
- Allgemeine Berechnungen**
  - Groß-/Kleinschreibung
  - Genauigkeit wie angezeigt
  - Suchkriterien = und <> müssen auf ganze Zellen zutreffen
  - Reguläre Ausdrücke in Formeln ermöglichen
  - Spalten- / Zeilenbeschriftungen automatisch erkennen
  - Stellen für Standardformat begrenzen
- Nachkommastellen: 0

Changing back to „wrong“ settings:

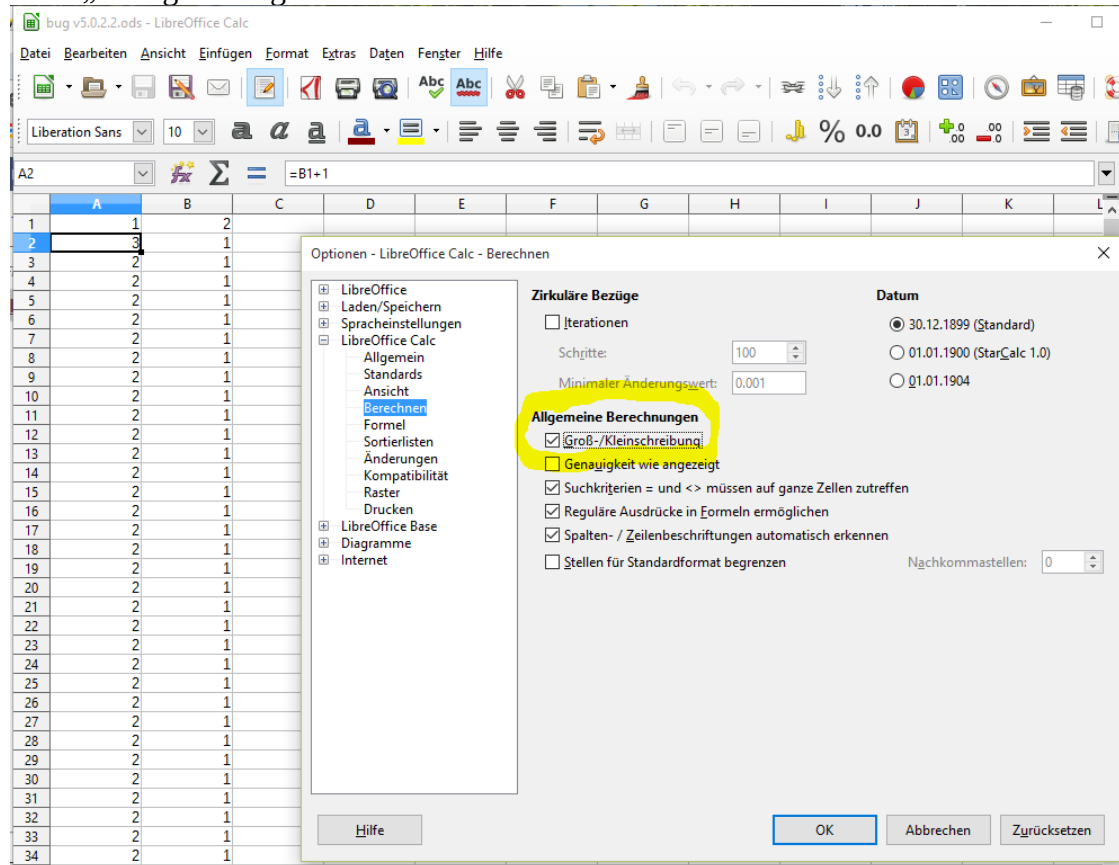

although wrong settings the result is OK:

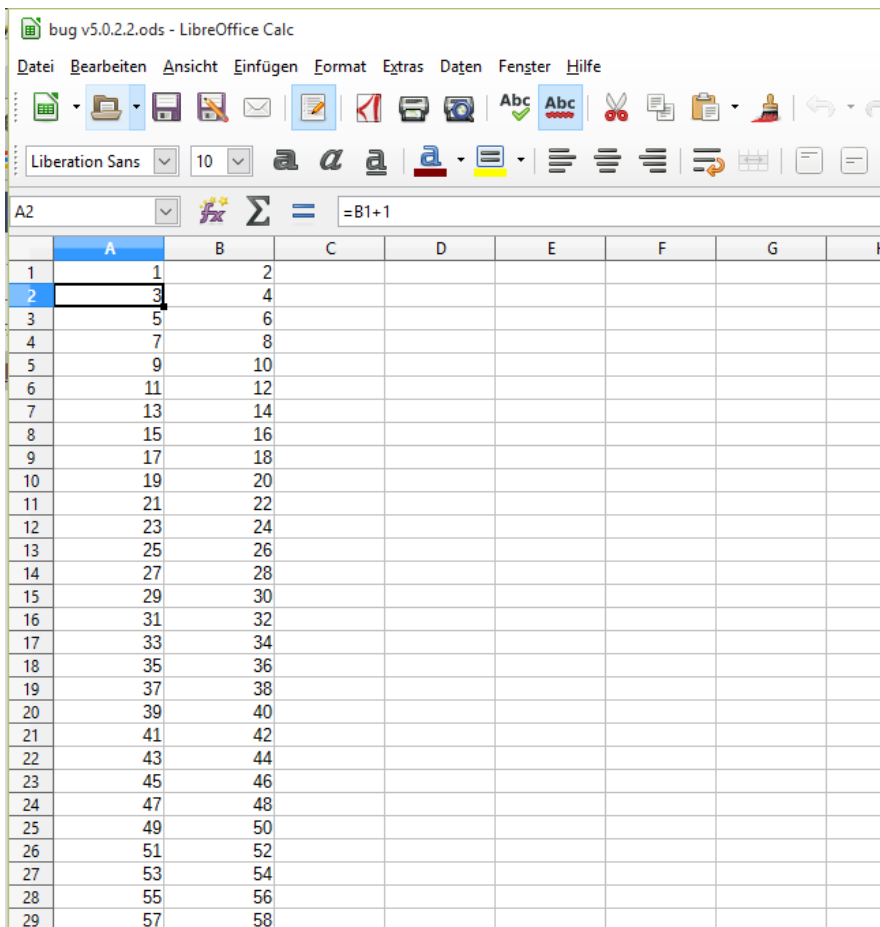

Saving the document and reopening it we have a wrong result as at the beginning(= first screenshot at page 1):

- Window title: bug v5.0.2.2.ods - LibreOffice Calc
- Menu bar: Datei, Bearbeiten, Ansicht, Einfügen, Format, Extras, Daten, Fenster, Hilfe
- Toolbar: Includes icons for Save, Print, Undo, Redo, and others.
- Font settings: Liberation Sans, size 10.
- Formula bar: A2, fx, Σ, =, =B1+1
- Spreadsheet grid: Columns A-F, rows 1-30.

The spreadsheet data is as follows:

	A	B	C	D	E	F
1	1	2				
2	3	1				
3	2	1				
4	2	1				
5	2	1				
6	2	1				
7	2	1				
8	2	1				
9	2	1				
10	2	1				
11	2	1				
12	2	1				
13	2	1				
14	2	1				
15	2	1				
16	2	1				
17	2	1				
18	2	1				
19	2	1				
20	2	1				
21	2	1				
22	2	1				
23	2	1				
24	2	1				
25	2	1				
26	2	1				
27	2	1				
28	2	1				
29	2	1				
30	2	1				