

Libre Office Writer does not show Time of Custom Properties with Type: DateTime

Libre Office Writer v4.4.0.2

Windows 7 Professional Service Pack 1

Bug 29.01.15 11:50: 29.01.15 00:00 ← should be 11:50

Here is how to reproduce (takes less than 30 seconds):

File → Properties → Custom Properties (cf. Appendix 1)

Type: DateTime Value: 29.01.15 11:50

Insert → Fields → More Fields →

Custom → bug 150129 1150 → Format: 31.12.99 → Insert (OK)

Custom → bug 150129 1150 → Format: 13:37 (expected: 11:50) → Insert (not OK)
(cf. Appendix 2)

Properties of bug 150129 1150

General Description Custom Properties CMIS Properties Security Font Statistics

Name	Type	Value
bug 150129 1150	DateTime	29.01.2015 11:50:00

Add Property

Help OK Cancel Reset

Appendix 1

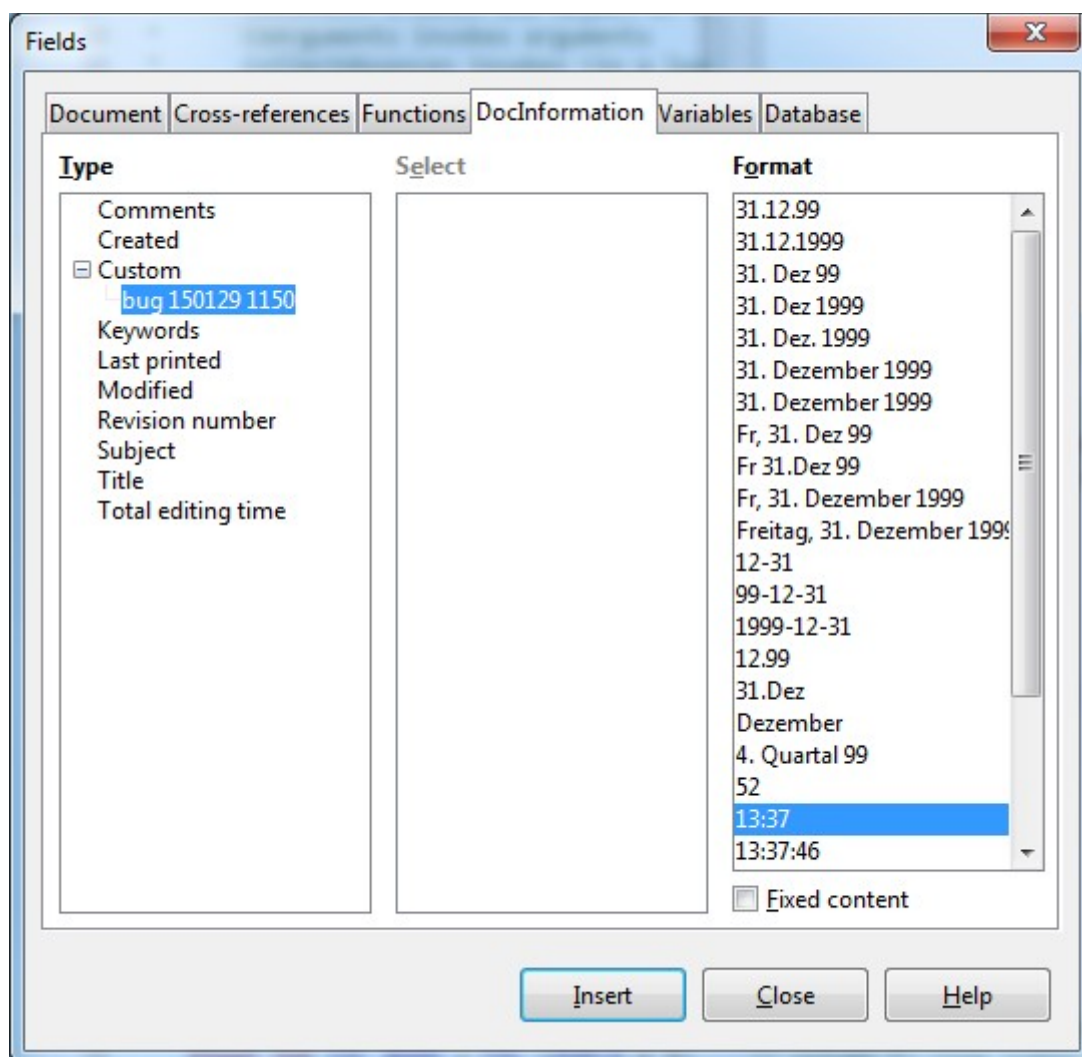

Appendix 2