

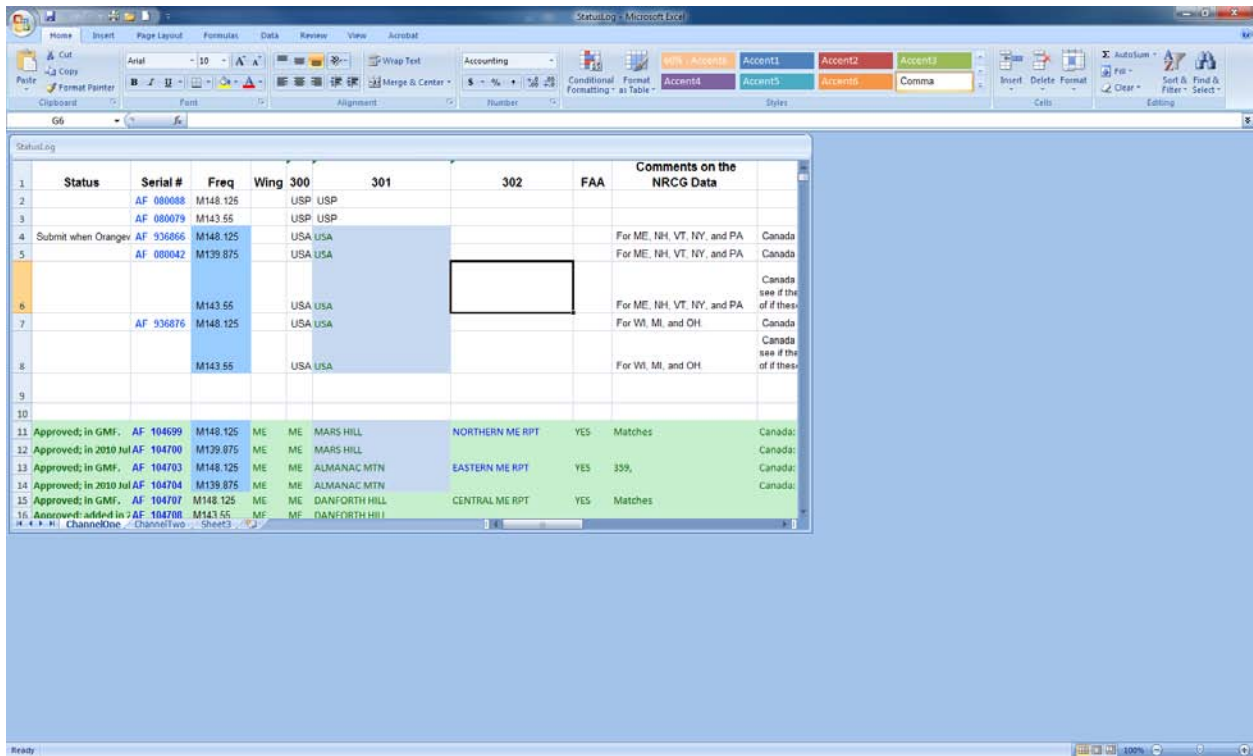

After using LibreOffice program, I ship it back to my office. This is how it appears:



I cannot get it to fill the whole screen. The frozen row behavior is lost.

I have learned not to delete the good version on my office computer. So I copy the changes and past it into the back-up copy. The problem is that when I add new rows, any worksheet that draws from this sheet will be drawing from the wrong rows.

I had written about this problem before, but I don't think I was very clear in my writing. I hope the above screen captures will explain better.

And this does not happen every time. A few days, I worked at home and e-mailed the updated file to my office. It opened up correctly, but the next day, it didn't. This happens so much that I have recently installed Microsoft Office 2003 in order to avoid this problem in the future.

Thank you for any efforts to fix this bug,

Fred L. Strickland

fredstrickland@hotmail.com