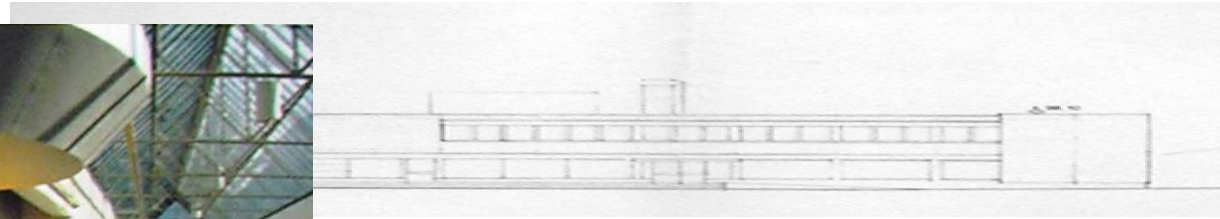

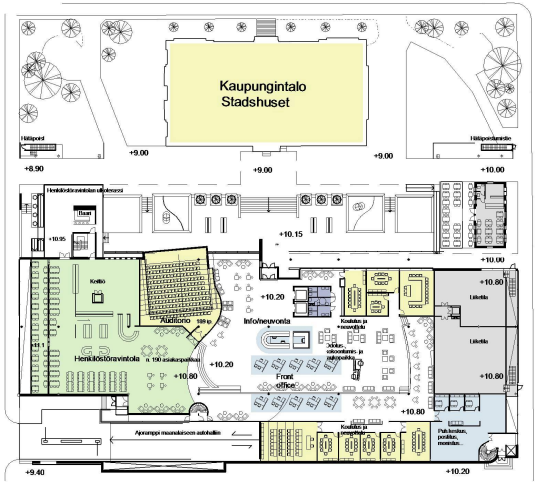

1. kerros - maantasokerros

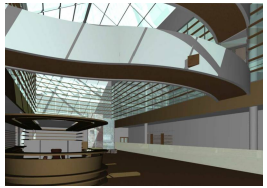

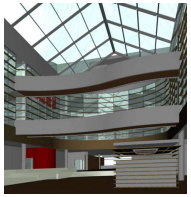

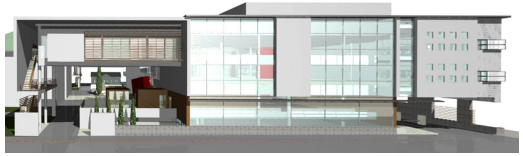

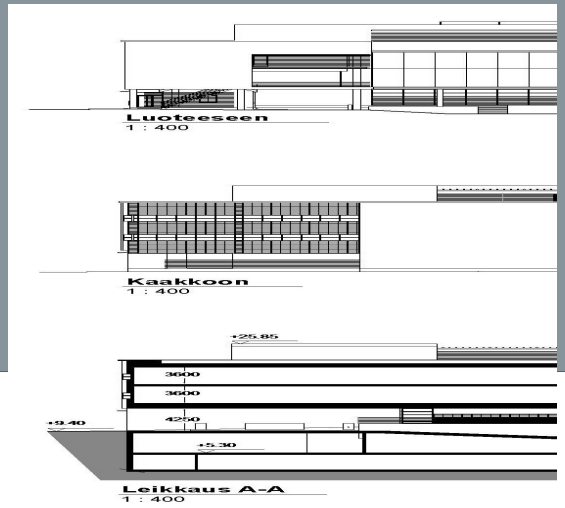

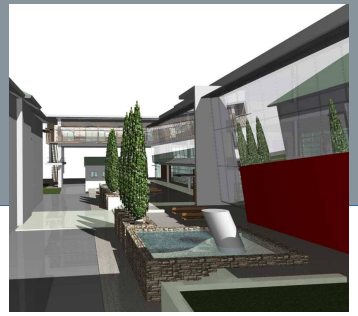

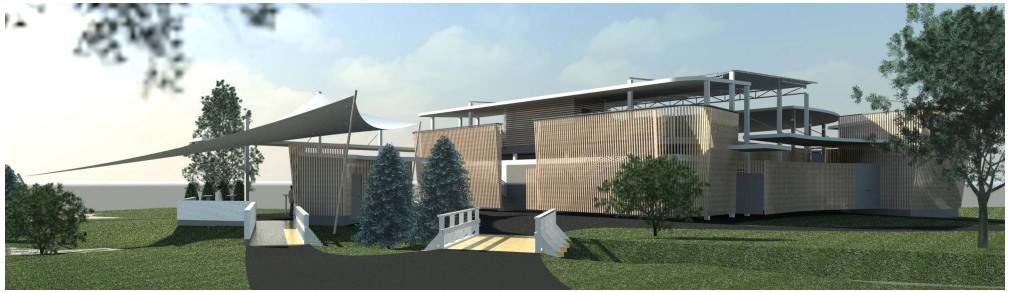

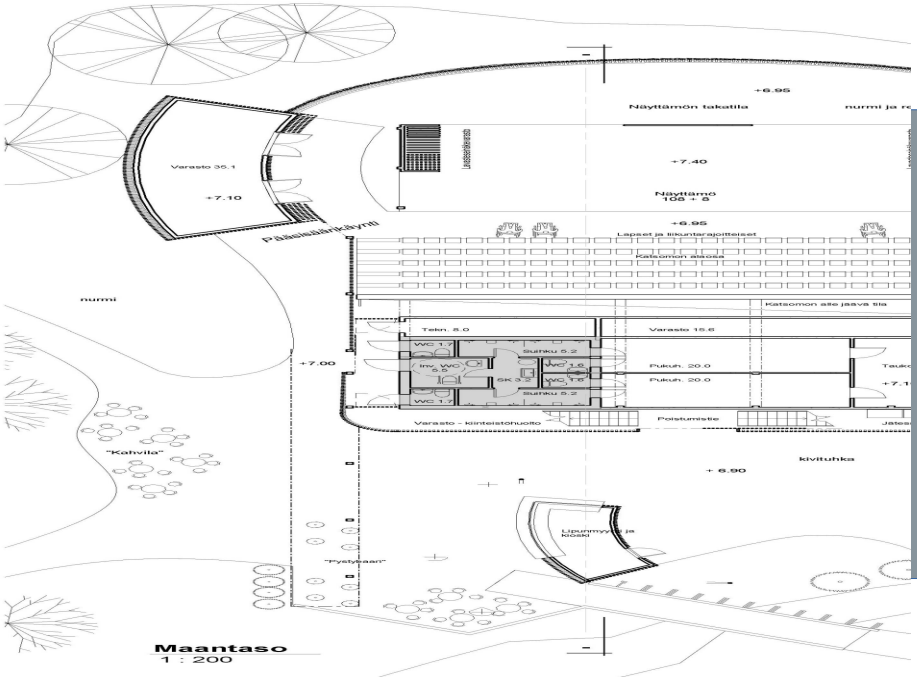
+6.95
Näyttämön takatila
+7.40
Näyttämö
108 + 9
Varasto 35.1
+7.10
Pääsisäänkäynti
+6.95
Lapset ja liikuntarajoitteiset
Katsomon aksona
nurmi
Katsomon ale jäävä tila
Tekn. 5.0
Varasto 15.6
WC 1.7
Siutiku 5.2
Inv. WC 5.5
PK 3.2
WC 1.6
Pukuh. 20.0
Pukuh. 20.0
+7.00
Varasto - kiinteistöhuolto
Poistumistie
"Kahvila"
kivituhka
+ 6.90
Lipunmyyntipiste
Kioski
"Pystypaan"
Maantaso
1 : 200