

Problem 1/3

Excel:

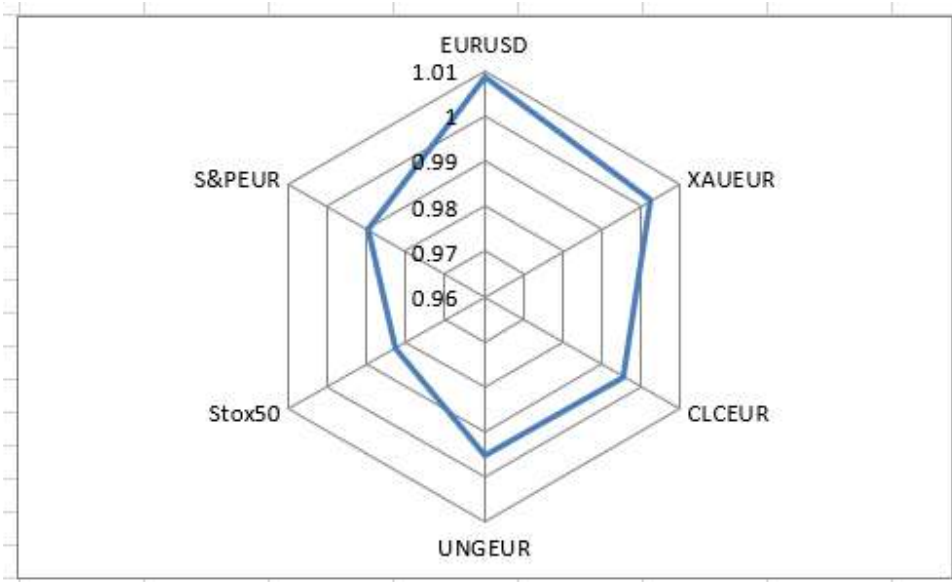

LibreOffice: Detail lines disappeared

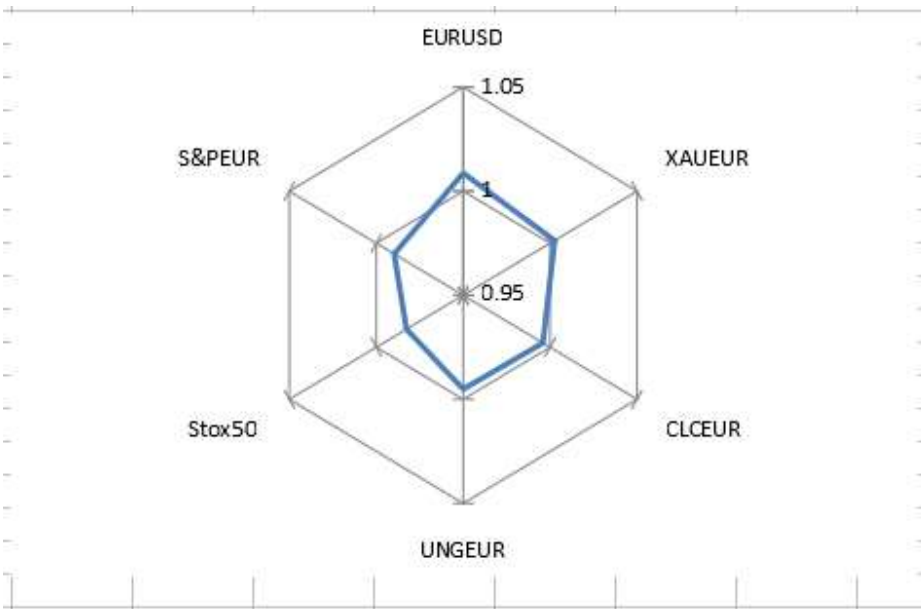

Problem 2/3

Excel: graph with buy and sell signals

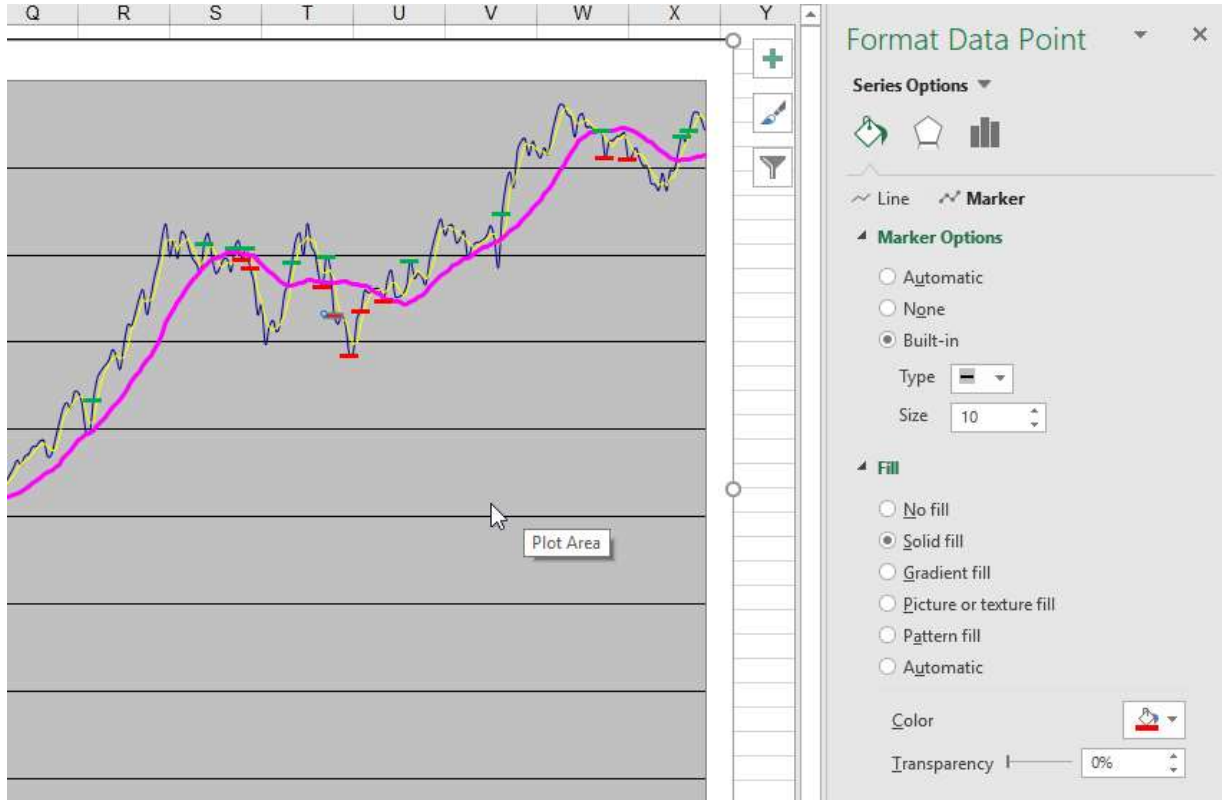

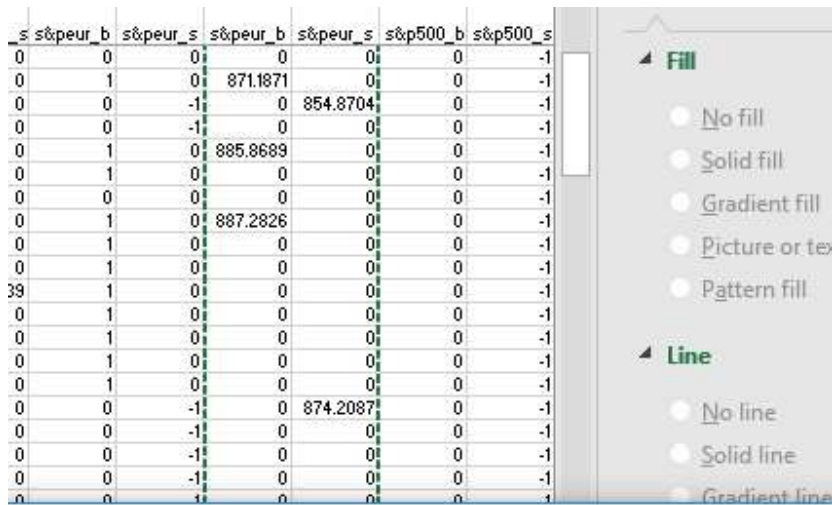

ect Data Source

hart_data range: =data!\$V\$30:\$V\$565,data!\$AI\$30:\$AI\$565,data!\$AW\$30:\$AW\$565

Switch Row/Column

Series

Series	Horizontal (Category) Axis Labels
Series1	<input checked="" type="checkbox"/> 1
Series2	<input checked="" type="checkbox"/> 2
Series3	<input checked="" type="checkbox"/> 3
Series4	<input checked="" type="checkbox"/> 4
Series5	<input checked="" type="checkbox"/> 5

LibreOffice: signals are missing

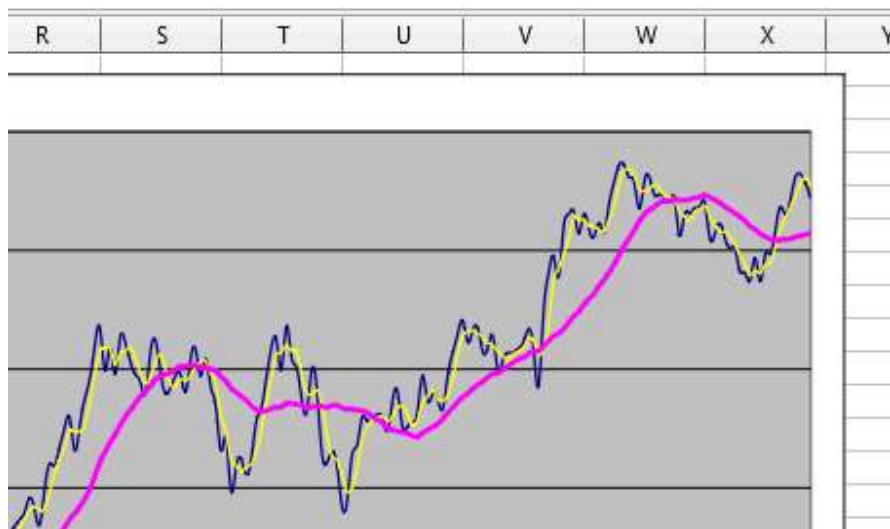

But they seem to work when using triangles:

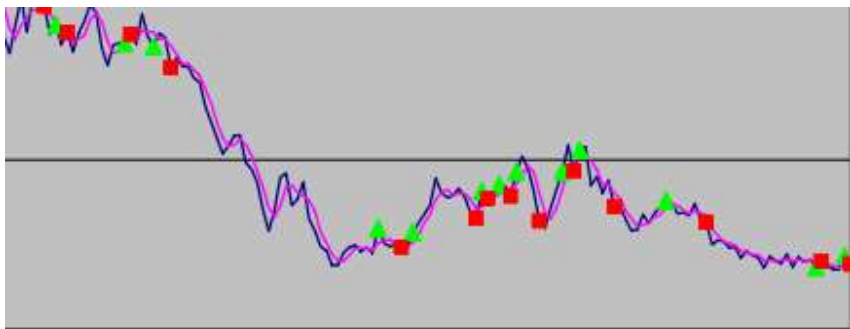

Problem 3/3:

Excel: copy row => insert copied cells is there

539	5/20/2017	1.120	14.803	50.33	7.55
540	5/27/2017	1.118	14.372	49.87	7.44
					6.77
					6.86
					6.83
					6.6
					6.78
					6.39
					6.66
					6.62
					6.61
					6.25
					6.69
					6.51
					6.49
					6.79
					6.43
					6.73
					6.56
					6.57
					6.25
					6.51
					6.37
					6.11
					6.12
					6.61
					6.4

LibreOffice: is not possible => this is very essential!!!

561	d-22	10/21/2017	1.178	16.066	51.66	6.37	1281.8	3605
562	562	10/28/2017	1.161	16.316	54.16	6.11	1274	3652
563	d-5	11/4/2017	1.161	16.494	55.7	6.12	1270	3689
564	d-1	11/11/2017	1.166	16.736	56.8	6.61	1275.6	3593
565					56.68	6.4	1294.4	3547

Sheet 3 of 28 | 1 rows, 1024 columns selected

data PE P XAUSP500

- Cut (Ctrl+X)
- Copy (Ctrl+C)
- Paste (Ctrl+V)
- Paste Special... (Ctrl+Shift+V)
- Insert Rows Above
- Insert Rows Below
- Delete Rows
- Clear Contents... (Backspace)
- Format Cells... (Ctrl+1)
- Row Height...
- Optimal Height...
- Hide Rows
- Show Rows