LifeLabs Medical Laboratory Service
1-800-431-7206

PHN/OHIP: 9698697969 **Accession #:** 981220039
Patient: XCMIKUS, PLIS
DOB: 15/04/1952 (66) **DOS:** 08/08/2018
Height(cm): 175 **Weight(kg):** 72.0 **Sex:** F

Ref Dr: DR. TEST TRAINING (R0353)
CC:

INTERPRETATION:
SINUS RHYTHM
WITH ABERRANCY
ATRIAL PACED COMPLEXES

Confirmed interpretation edited at:
08/08/2018 10:49:30 by C. Reader md

HR: 130

P(ms)	= 134
PR(ms)	= 166
QRS(ms)	= 28
QT/QTc(ms) (Bazett)	= 222/327
P Axis	= 169
QRS Axis	= 27
T Axis	= 0
R-R(ms)	= 462

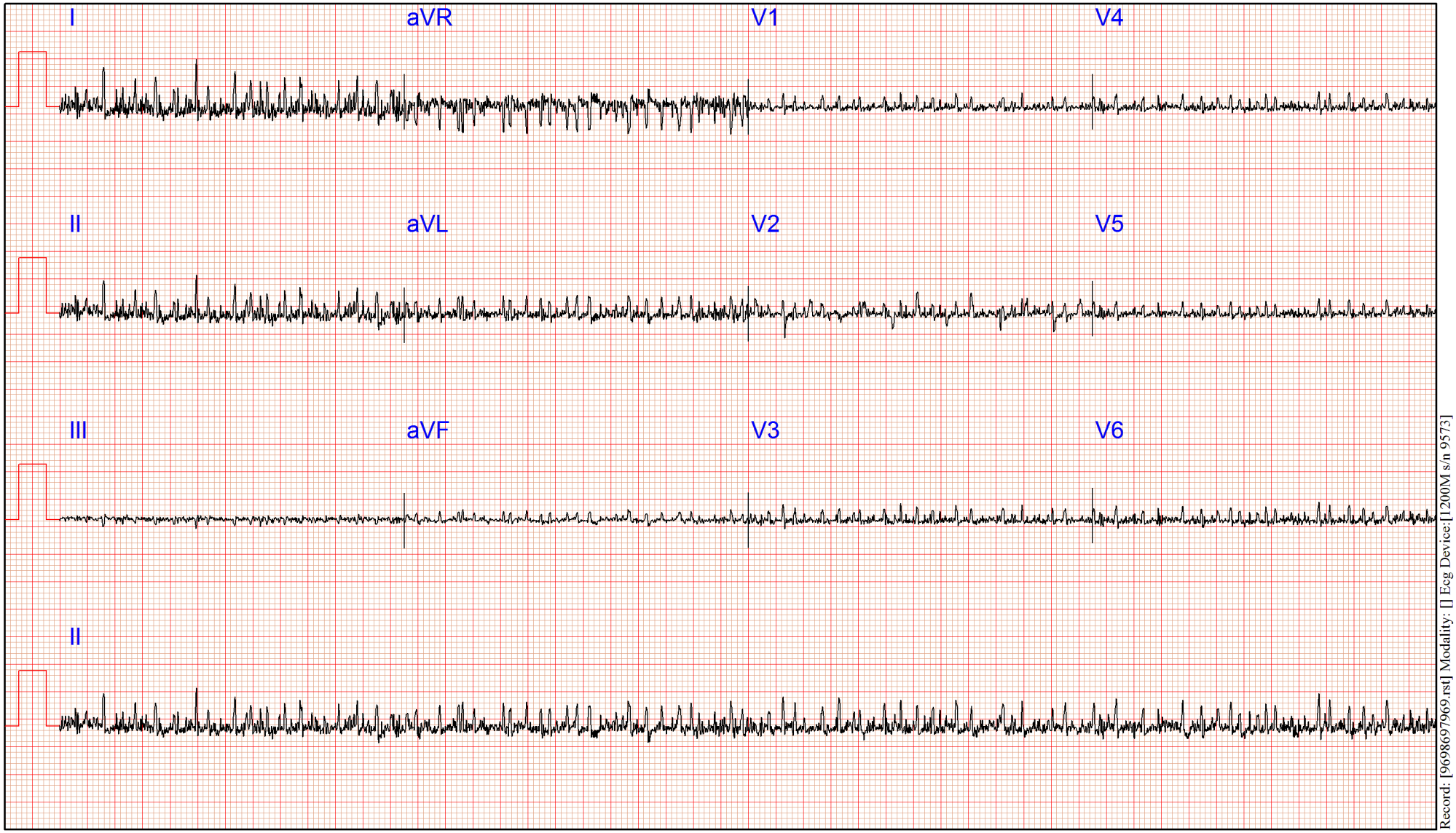

Record: [9698697969.rst] Modality: [] Ecg Device:[1200M s/n 9573]

25 mm/sec 10 mm/mV Filters: 60 Hz -on; BL -on; 0.05-100 Hz 08/08/2018 13:45:18

Norav Medical rev. 5.515 - eWaveMD