

BOYD TOWER REFLECTED CEILING PLAN

5
1/8" = 1'-0"

	PROJECT NAME UIHC - WINDOW GLASS PANEL REPLACEMENT AND REFURBISHMENT	DATE ISSUED 03/12/2018	SUPPLEMENTAL DRAWING MODIFIES C.D. SHT.
	SHEET TITLE BOYD TOWER FLOOR PLANS	ISSUED FOR ADDENDUM 1	AF101-1
		PROJECT NUMBER 1715600	1

1

GENERAL NOTES

1. ROOF HAS A LIVE LOAD OF 30 PSF. REQUEST ARCHITECTS ASSISTANCE BEFORE CONTRACTOR PLANS ANY HEAVY POINT LOADS.

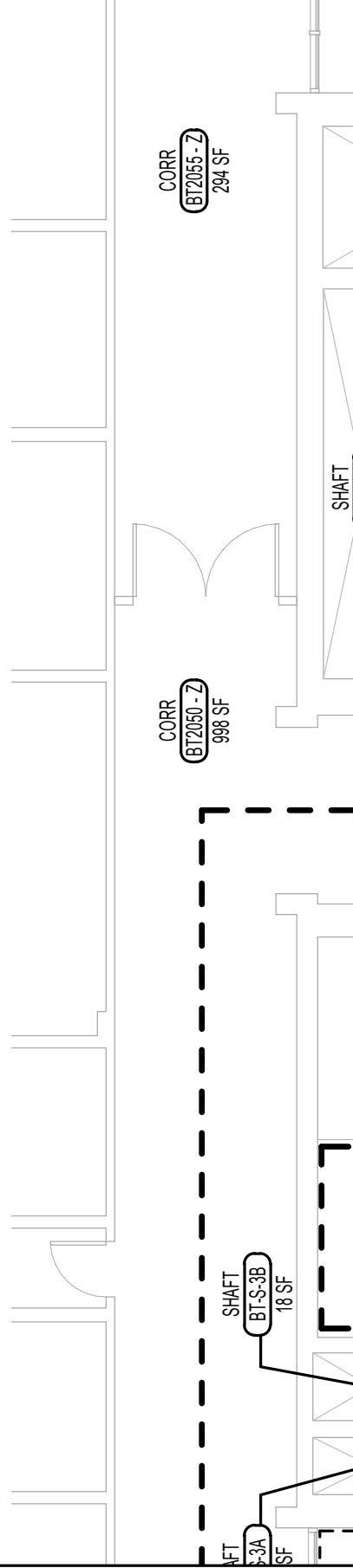

 Heery International ** ***** *****	PROJECT NAME UIHC - WINDOW GLASS PANEL REPLACEMENT AND REFRUBISHMENT		DATE ISSUED 03/12/2018	SUPPLEMENTAL DRAWING MODIFIES C.D. SHT.
	SHEET TITLE BOYD TOWER FLOOR PLANS		ISSUED FOR ADDENDUM 1	AF101- 2

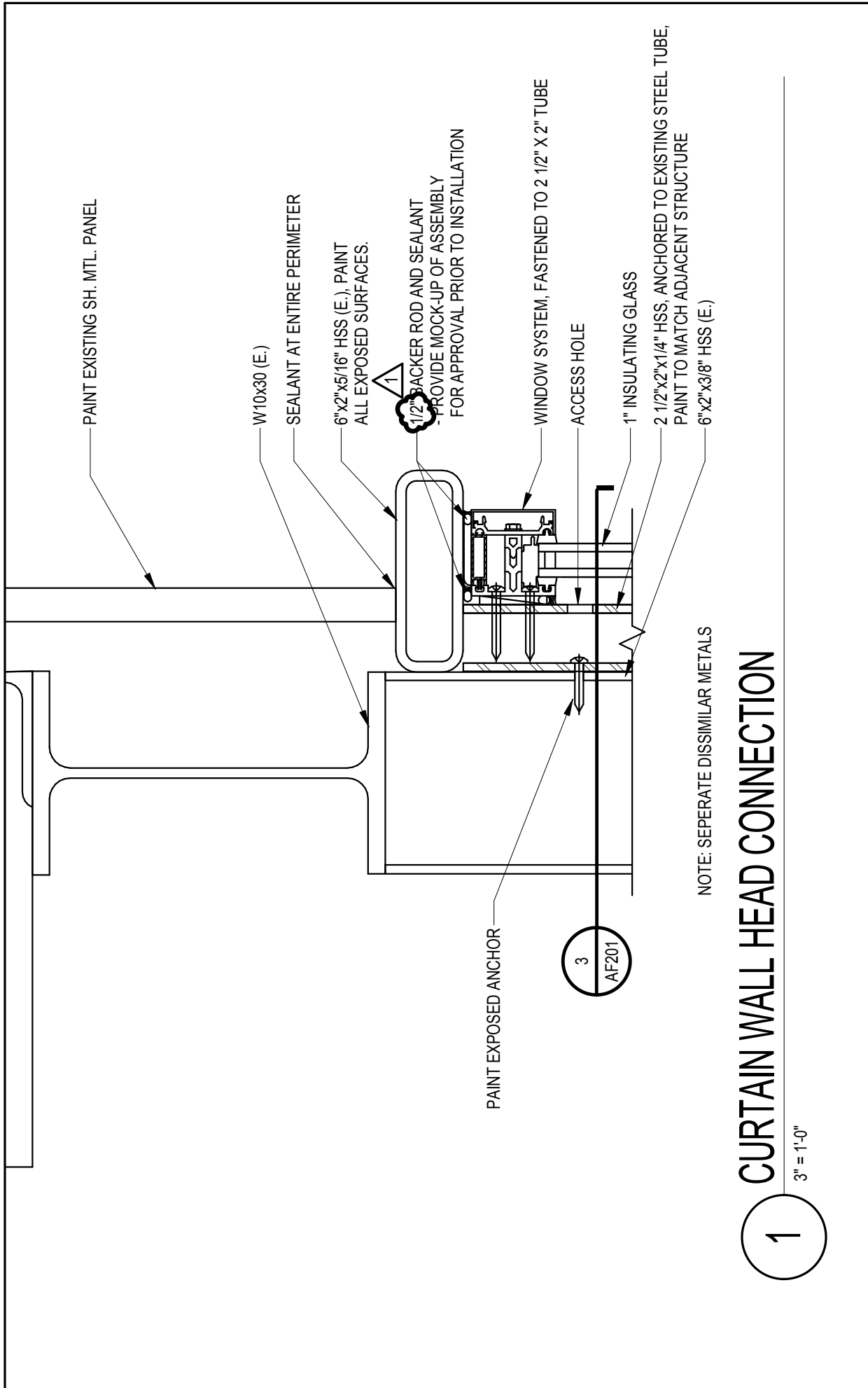

CURTAIN WALL HEAD CONNECTION

3" = 1'-0"

1

SUPPLEMENTAL DRAWING
MODIFIES C.D. SHT.
AF201-1

DATE ISSUED
03/12/2018
ISSUED FOR
ADDENDUM 1
PROJECT NUMBER
1715600

PROJECT NAME
UIHC - WINDOW GLASS PANEL REPLACEMENT AND
REFURBISHMENT
SHEET TITLE
BOYD TOWER CURTAIN WALL

HEERY design
Heery International **

